Connecticut College
Digital Commons @ Connecticut College

Historic Sheet Music Collection | Greer Music Library

1919

Sipping Cider Thru A Straw

Lee David

Carey Morgan

Follow this and additional works at: http://digitalcommons.conncoll.edu/sheetmusic

Recommended Citation
David, Lee and Morgan, Carey, "Sipping Cider Thru A Straw" (1919). *Historic Sheet Music Collection.* Paper 1264.
http://digitalcommons.conncoll.edu/sheetmusic/1264

This Score is brought to you for free and open access by the Greer Music Library at Digital Commons @ Connecticut College. It has been accepted for inclusion in Historic Sheet Music Collection by an authorized administrator of Digital Commons @ Connecticut College. For more information, please contact bpancier@conncoll.edu.
The views expressed in this paper are solely those of the author.

A Comedy "Lisping" Song Ties The Tongue But Loosens The Laugh

SIPPING CIDER THRU' A STRAW

(THIPPING THIDER THRU' A THTRAW)

Dedicated to
"FATTY" ARBUCKLE
The Famous Paramount Comedian

BY
LEE DAVID

STARMER

Jos. W. Stern & Co.
102-104 W. 38th St. New York

50¢

AND
CAREY MORGAN

CAN ALSO BE HAD FOR YOUR
PHONOGRAPH OR PLAYER PIANO

Public Performance Permitted Without Fee or License

SIPPING CIDER THRU A STRAW

(THIPPING THIDER THRU A THTRAW)

By CAREY MORGAN
and
LEE DAVID

INTRO.
Allegro moderato

mf

Vamp

When

VOICE

p

Sweet-est girl I ev-er saw, Was sell-ing ci-der in a groc-'ry store, At
first I saw her with a straw, Said I to "she," "What are you doing that for?" Said

half-past six when the sun would set, I used to go to see my pet, She'd
she to me: "Why don't you know, That sip-ping ci-der's all the go?" She

take the key and lock the door, We'd get some ci-der and a big long straw.
was so sweet, as sweet can be, But sip-ping ci-der was the end of me.

Copyright MCMXIX by Jos. W. Stern & Co. New York
British Copyright Secured
English Theatre and Music Hall rights strictly reserved
Depositado conforme con las Leyes de los Paises de Sud y Central America y Mexico
Depositado en el año MCMXIX por Jos. W. Stern y Cia; Propietarios Nueva York

CHORUS

Thip-ping thi-der thru a thtraw, We sat there for hours or more, I thipped firtht and

p-f

she thipped latht, But she thipped motht be-cause she thipped tho fatht, { We thipped till our / Cheek to cheek like

thtraw did thlip, And I thipped thi-der from her lip, That's how I won my
Paw and Maw, We thipped till our lipth got sore, Now I've got ten

moth-er-in-law, Thip-ping thi-der thru a big, long thtraw. big, long thtraw.
kids or more, Thip-ping thi-der thru a big, long thtraw. big, long thtraw.

1. 2.

You Should Have A Copy of These Two Hits in Your Home

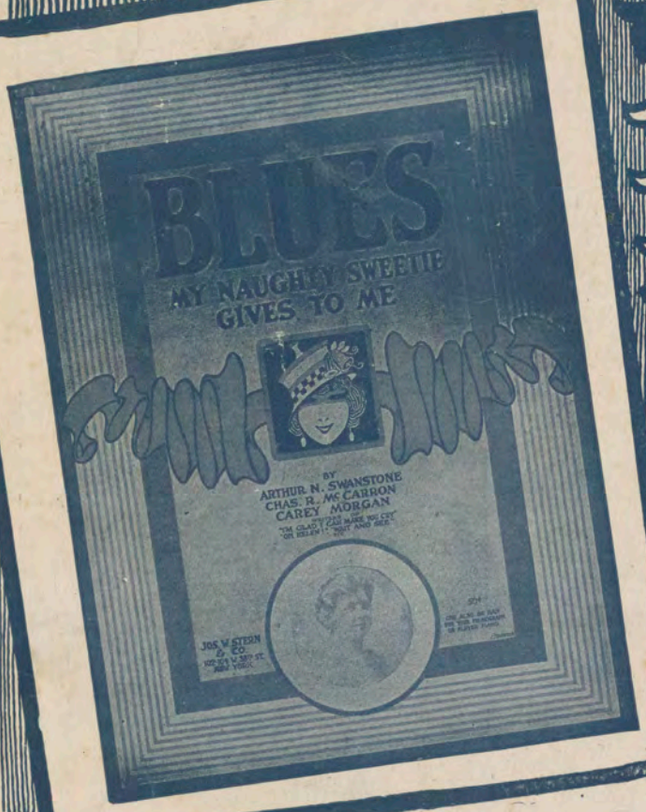

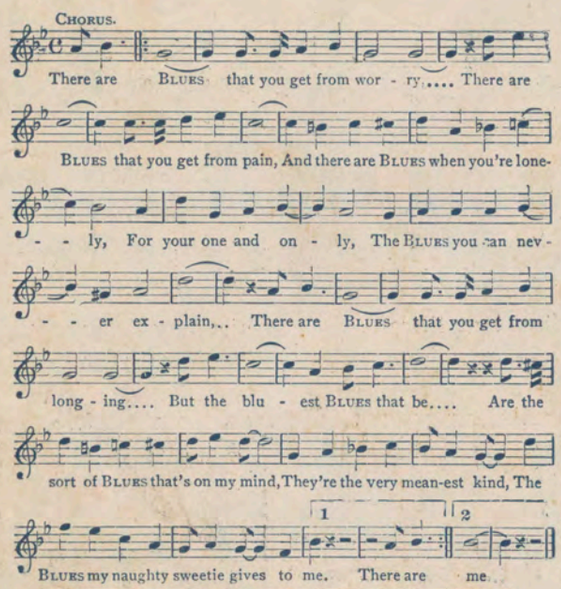

Copyright, MCMXIX, by Jos. W. Stern & Co., New York
British Copyright Secured.

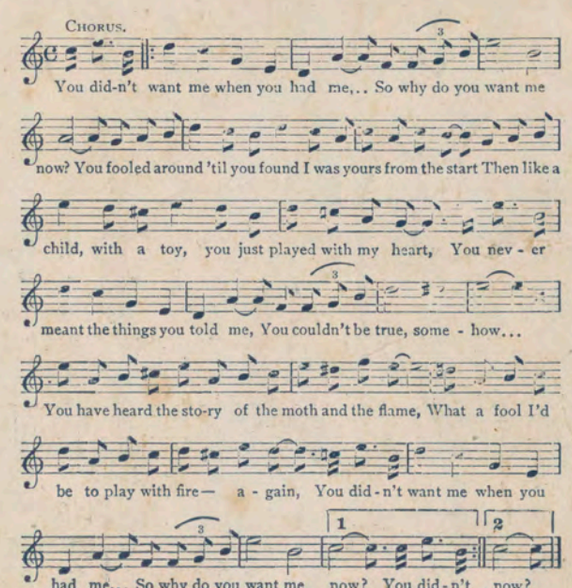

Copyright, MCMXIX, by Jos. W. Stern & Co., New York.
British Copyright Secured.

Copies on Sale at All Music Dealers or Sent Direct by the Publishers at 15¢ a Copy Postpaid
Jos W. Stern & Co, 102-104 W 38th St New York